

2026학년도 후기(가을학기)
학부 외국인 신(편)입학
특별전형 모집요강
부모 모두 외국인인 외국인

2026 Fall Semester
Undergraduate Admissions Guide
for International Students
Freshmen and Transfer



세계로 향한 꿈이 시작되는 곳

Where Global Dreams Take Flight

미래로 세계로 국립인천대학교

To the Future To the World
Incheon National University



CONTENTS

1. Department/Major	22
2. Admission Schedule	24
3. Eligibility	25
4. Required Documents	27
5. Application Procedure	29
6. Important Notes	30
7. Screening Method	31
8. Tuition Fees	32
9. Scholarships	32
10. Visa Information	33
11. Dormitory	34
※ [Form 1] Application Form for Freshmen and Transfer Students	Attached
※ [Form 2] Academic Qualifications Form	Attached
※ [Form 3] Academic Verification Request Form	Attached



1. Department/Major

College	Department/Major	Freshmen	Transfer	
Humanities	Dept. of Korean Language & Literature	O	O	
	Dept. of English Language & Literature			
	Dept. of German Language & Literature			
	Dept. of French Language & Literature			
	Dept. of Japanese Regional Culture			
	Dept. of Chinese Language & Cultural Studies			
Natural Sciences	Dept. of Mathematics			
	Dept. of Physics			
	Dept. of Chemistry			
	Dept. of Fashion & Industry			
	Dept. of Marine Science			
Social Sciences	Dept. of Social Welfare			
	Dept. of Media and communication			
	Dept. of Library and Information Science			
	Dept. of Creative Human Resource Development			
Commerce & Public Affairs	Dept. of Public Administration			
	Dept. of Political Science & Int'l Relations			
	Dept. of Economics			
	Division of Global Trade & Service ¹			
	Dept. of Consumer Sciences			
Engineering	Dept. of Mechanical Engineering			
	Dept. of Electrical Engineering			
	Dept. of Electronics Engineering			Major in Electronics Engineering
				Major in Semiconductor Convergence
	Dept. of Industrial and Management Engineering			
	Dept. of Materials Science and Engineering			
	Dept. of Safety Engineering			
	Dept. of Energy and Chemical Engineering			
	Dept. of Biomedical and Robotics Engineering			
	Information & Technology	School of Computer Science & Engineering	X	X
Dept. of Information and Telecommunication Engineering		O	O	
Dept. of Embedded-Systems Engineering				
School of Business Administration				
Business Administration	Dept. of Data Science			
	Dept. of Tax & Accounting			

College	Department/Major		Freshmen	Transfer
Arts & Physical Education	School of Fine Arts	Korean Painting	O	X
		Western Painting		
	Division of Design			
	Dept. of Performing Arts			O
	Division of Sports Science			
	Dept. of Health and Exercise Science			X
Urban Sciences	Dept. of Urban Policy and Administration		O	O
	School of Civil and Environmental Engineering	Construction Environmental Engineering		
		Environmental Engineering		
	Dept. of Urban Engineering			
	School of Urban Architecture	Architectural Engineering		
Architecture and Urban Design				
Life Sciences and Bioengineering	School of Life Sciences	Biological Sciences	X	X
		Molecular and medical science		
	School of Bioengineering	Nano-Bioengineering		
Liberal and Interdisciplinary Studies	Dept. of Undeclared Majors of International Students ²			
School of Northeast Asian Studies	Smart Logistics Engineering Major		O	O
	IBE (International Business Economics) ³			
Dept. of Law				

Change the Name of Department from 2026 Academic Year

- Division of International Trade → Division of Global Trade & Service

College of Liberal and Interdisciplinary Studies (Dept. of Undeclared Majors of International Students)

- This department implements the Free Major Selection System, under which students explore majors and career paths during their first year after admission
- At the end of the first year, students select their desired department (major).
(When selecting a desired department, students must meet the 'Language Proficiency Requirements' by department as specified on p.25.)
- Students may freely choose among 47 departments/majors within the university, excluding the following:
College of Arts and Physical Education, College of Education, and Smart Logistics Engineering major.

English-Track Department (Courses Taught in English)

- IBE(International Business Economics) Major

[Notes]

- There is no fixed admission quota for this department; however, applicants are selected based on academic ability and language proficiency.
- Applicants are strongly advised to review detailed information about majors on the Incheon National University website before selecting a department.
- Due to possible reorganization or adjustments to admission quotas, the names of departments or affiliated colleges may change in the future,
- In such cases, the assignment of majors for students admitted to this department will be determined separately after admission.
- Colleges and Departments Not Accepting Applications for the Fall Semester Admission (September Intake):
- [First-Year/Transfer Admission] College of Education, Dept. of Undeclared Majors of International Students, School of Bioengineering, School of Computer Science and Engineering
- [Transfer Admission only] School of Fine Arts, Division of Sports Science

2. Admission Schedule

Category	Date		Place	Notes
	First Round (Applicants residing overseas and domestic residents)	Second Round (Applicants holding a valid visa for stay in Korea, etc)		
Online Application	2026 Mar. 9.(Mon) 10:00 ~ Apr. 17.(Fri) 17:00	2026 Apr. 27.(Mon) 10:00 ~ May 22.(Fri) 17:00	Incheon National University Admission Website http://admission.inu.ac.kr	<ul style="list-style-type: none"> ▪ Application Method: Submit the online application form. Access the Admission Website http://admission.inu.ac.kr → click "Online Application for International Students" → fill in the form → click the [Submit] button to complete the application. ▪ Examination Number: Assigned upon completion of the online application
Submission of Documents	2026 Mar. 9.(Mon) ~ Apr. 17.(Fri)	2026 Apr. 27.(Mon) ~ May 22.(Fri)	By registered mail or in person	<ul style="list-style-type: none"> ▪ Application Completion: The application is considered complete only when both the online application and all required documents are submitted. (※ Submitted documents will not be returned.) (For registered mail, only documents postmarked by April 17, 2026 (Fri) for the 1st round, and May 22, 2026 (Fri) for the 2nd round, will be accepted.) ▪ Submission Address: International Office (Room 403, BLDG 1) Incheon National University 119 Academy-ro, Yeonsu-gu, Incheon, 22012, South Korea
The INU Korean Language Proficiency Test (For applicable applicants)	2026 Apr. 23.(Thu)	N/A (Applicants must meet the language proficiency requirement to be eligible.)	Designated classrooms at INU	<ul style="list-style-type: none"> ▪ INU Korean Language Proficiency Test: The test will be conducted at the level equivalent to TOPIK. ※ Only applicants without a valid language certificate at the time of application who have applied for the test may take it (excluding applicants to the Dept. of Korean Language & Literature). ※ Test schedule is subject to change depending on internal circumstances.
Admission Process (Document Review, Interview/ Practical Test)	2026 May 1.(Fri) ~ May 22.(Fri)	2026 June 1.(Mon) ~ June 19.(Fri)	To be announced on the website	<ul style="list-style-type: none"> ▪ The detailed review schedule and further information will be announced separately. ▪ Applicants who do not attend the interview will be considered unsuccessful.
Announcement of Successful Applicants	2026 June 11.(Thu)	2026 July 9.(Thu)	Incheon National University Admission Website http://admission.inu.ac.kr	<ul style="list-style-type: none"> ▪ Further guidance regarding visa issuance procedures, residence hall check-in, etc. will be provided. ▪ No individual notifications of admission results will be given.
Tuition Payment	2026 June	2026 July	To be announced on the website	<ul style="list-style-type: none"> ▪ Tuition bills (virtual accounts) can be confirmed through the INU online system. ▪ Separate guidance will be provided for overseas remittance from foreign bank accounts. ▪ Applicants who fail to pay the tuition within the designated period will have their admission revoked.

※ The above schedule is based on Korea Standard Time (KST) and may be subject to change at the discretion of the University.

3. Eligibility

Applicants who meet the nationality requirements and academic qualifications set forth below and who satisfy at least one of the language proficiency requirements

A. Freshmen

Category	Eligibility
1. Nationality Requirements	<ul style="list-style-type: none"> ▪ Applicants whose parents and the applicant are all foreign nationals (pure foreigners). <ul style="list-style-type: none"> ※ Dual nationality holders who have acquired Korean nationality are not eligible to apply. ※ Applicants are eligible if both the applicant and their parents acquired foreign nationality before the applicant began an educational program equivalent to the Korean high school curriculum.
2. Academic Requirements	<ul style="list-style-type: none"> ▪ Applicants who have completed the entire elementary, middle, and high school curriculum either in Korea or abroad and have graduated (or are expected to graduate) from high school, or hold an equivalent or higher level of education. <ul style="list-style-type: none"> ※ Applicants with educational backgrounds such as the Korean GED, overseas GED, homeschooling, or cyber learning are not eligible to apply.
3. Language Proficiency Requirements	<p>A. Korean Language Proficiency (Korean Track) : Applicants must meet one of the following requirements (applicable to all departments/majors unless otherwise specified)</p> <ol style="list-style-type: none"> 1) Applicants who have obtained TOPIK Level 3 or higher on the Test of Proficiency in Korean. However, applicants to the following must obtain TOPIK Level 4 or higher: Dept. of Korean Language & Literature, Dept. of Public Administration, and School of Computer Science and Engineering, Dept. of Data Science First intake applicants who took the 105th TOPIK PBT, and second intake applicants who took the 106th TOPIK PBT, must submit their TOPIK test admission slip at the time of application. <ul style="list-style-type: none"> ※ TOPIK score report submission deadline: First intake applicants : 13:00, June 1, 2026 (Mon.) Second intake applicants : 13:00, June 26, 2026 (Fri.) 2) Applicants who have completed Level 4 or higher of the regular Korean language program at the Korean Language Institute of Incheon National University or other accredited universities in Korea (Completion must be recognized by the Summer Semester of the 2026 Academic Year.) <ul style="list-style-type: none"> ※ Applicants applying to the Department of Public Administration, School of Computer Science, or Department of Data Science must have completed Level 5 or higher of the Korean Language Institute. 3) Applicants who have passed the INU Korean Language Proficiency Test (except applicants to the Dept. of Korean Language & Literature). <ul style="list-style-type: none"> - School of Information and Technology : 70 points or higher. - Other colleges/departments: 60 points or higher. ※ The INU Korean Language Proficiency Test can be applied for when completing out the online application form. ※ Applicants to the Dept. of Korean Language & Literature must have obtained TOPIK level 4 or higher. ※ IBE major is available in the English track only. <p>B. English Language Proficiency (English Track) : Applicable ONLY for applicants of the IBE (International Business Economics) major</p> <ul style="list-style-type: none"> - TOEFL iBT 75, TOEIC 700, IELTS 5.5, PETS Level 4 or higher. ※ Applicants whose nationality is from a country where English is both the native language and an official legal language (United Kingdom, United States, Canada, Ireland, New Zealand, Australia, South Africa) may be exempt from submitting an English language score. Applicants from all other countries must submit an English language test score.
4. Notes	<p>[Important]</p> <ol style="list-style-type: none"> ① Korean Track students : Students must obtain TOPIK level 4 or higher (administered by the National Institute for International Education) before graduation in order to be awarded a bachelor's degree. ② English Track students: Some courses may be conducted in Korean. ③ (Common Requirement) Korean Track and English Track : After admission, all students must complete the IPA (Intensive Program for Adjustment) including the Mandatory Korean Language Liberal Arts program.

B. Transfer

Category	Eligibility								
1. Nationality Requirements	<ul style="list-style-type: none"> ▪ Applicants whose parents and the applicant are all foreign nationals (pure foreigners). ※ Dual nationality holders who have acquired Korean nationality are not eligible to apply. ※ Applicants are eligible if both the applicant and their parents acquired foreign nationality before the applicant began an educational program equivalent to a Korean high school curriculum. 								
2. Academic Requirements	<table border="1" style="width: 100%; border-collapse: collapse;"> <thead> <tr> <th style="background-color: #e1f5fe;">Transfer Year</th> <th style="background-color: #e1f5fe;">Eligibility</th> </tr> </thead> <tbody> <tr> <td style="background-color: #e1f5fe;">General Requirements</td> <td> <ul style="list-style-type: none"> ▪ Applicants who have completed the entire elementary, middle, and high school curriculum either in Korea or abroad and have graduated (or are expected to graduate) from high school, or who hold an equivalent or higher level of education. ※ Applicants with educational backgrounds such as the Korean GED, overseas GED, homeschooling, or cyber learning are not eligible to apply. </td> </tr> <tr> <td style="background-color: #e1f5fe;">Transfer to 2nd Year</td> <td> <p>① Transfer Applicants (Lower Division / Second-Year Entry) Applicants who have completed (or are expected to complete) at least the first year (2 semesters, excluding summer/winter sessions) of a regular 4-year university program in Korea or abroad.</p> <ul style="list-style-type: none"> - In the case of a 3-year university under the British education system, applicants who have completed (or are expected to complete) at least the first year are eligible. <p>② Applicants from Junior / Community Colleges Applicants who have graduated (or are expected to graduate) from a 2-year or 3-year junior/community college in Korea or abroad, or those recognized by law as having an equivalent or higher level of education.</p> </td> </tr> <tr> <td style="background-color: #e1f5fe;">Transfer to 3rd Year</td> <td> <p>① Transfer Applicants (Upper Division / Third-Year Entry) Applicants who have completed (or are expected to complete) at least the second year (4 semesters, excluding summer/winter sessions) of a regular 4-year university program in Korea or abroad.</p> <ul style="list-style-type: none"> - In the case of a 3-year university under the British education system, applicants who have completed (or are expected to complete) at least the second year are eligible. <p>② Applicants from Junior / Community Colleges Applicants who have graduated (or are expected to graduate) from a 2-year or 3-year junior/community college in Korea or abroad, or those recognized by law as having an equivalent or higher level of education.</p> </td> </tr> </tbody> </table> <p>※ Applicants may apply regardless of their previous major at the university attended.</p> <p>※ "Completion" refers to the acquisition of the prescribed credits required for each academic year, as defined by the respective university. Applicants must confirm their completion status prior to applying.</p> <p>※ If the previous university does not issue a certificate of completion, applicants will be deemed to have completed the program if they have finished the required regular semesters (2 semesters for 2nd-year transfer / 4 semesters for 3rd-year transfer) and have earned at least one-fourth (for 2nd-year transfer) or one-half (for 3rd-year transfer) of the graduation credits.</p> <p>※ In some departments, insufficient credit recognition upon transfer may result in an extended period of study. Applicants are therefore advised to manage their courses and credits carefully after admission.</p> <p>※ Transfer students must study for at least 6 semesters after admission for 2nd-year transfer, and at least 4 semesters for 3rd-year transfer.</p>	Transfer Year	Eligibility	General Requirements	<ul style="list-style-type: none"> ▪ Applicants who have completed the entire elementary, middle, and high school curriculum either in Korea or abroad and have graduated (or are expected to graduate) from high school, or who hold an equivalent or higher level of education. ※ Applicants with educational backgrounds such as the Korean GED, overseas GED, homeschooling, or cyber learning are not eligible to apply. 	Transfer to 2nd Year	<p>① Transfer Applicants (Lower Division / Second-Year Entry) Applicants who have completed (or are expected to complete) at least the first year (2 semesters, excluding summer/winter sessions) of a regular 4-year university program in Korea or abroad.</p> <ul style="list-style-type: none"> - In the case of a 3-year university under the British education system, applicants who have completed (or are expected to complete) at least the first year are eligible. <p>② Applicants from Junior / Community Colleges Applicants who have graduated (or are expected to graduate) from a 2-year or 3-year junior/community college in Korea or abroad, or those recognized by law as having an equivalent or higher level of education.</p>	Transfer to 3rd Year	<p>① Transfer Applicants (Upper Division / Third-Year Entry) Applicants who have completed (or are expected to complete) at least the second year (4 semesters, excluding summer/winter sessions) of a regular 4-year university program in Korea or abroad.</p> <ul style="list-style-type: none"> - In the case of a 3-year university under the British education system, applicants who have completed (or are expected to complete) at least the second year are eligible. <p>② Applicants from Junior / Community Colleges Applicants who have graduated (or are expected to graduate) from a 2-year or 3-year junior/community college in Korea or abroad, or those recognized by law as having an equivalent or higher level of education.</p>
Transfer Year	Eligibility								
General Requirements	<ul style="list-style-type: none"> ▪ Applicants who have completed the entire elementary, middle, and high school curriculum either in Korea or abroad and have graduated (or are expected to graduate) from high school, or who hold an equivalent or higher level of education. ※ Applicants with educational backgrounds such as the Korean GED, overseas GED, homeschooling, or cyber learning are not eligible to apply. 								
Transfer to 2nd Year	<p>① Transfer Applicants (Lower Division / Second-Year Entry) Applicants who have completed (or are expected to complete) at least the first year (2 semesters, excluding summer/winter sessions) of a regular 4-year university program in Korea or abroad.</p> <ul style="list-style-type: none"> - In the case of a 3-year university under the British education system, applicants who have completed (or are expected to complete) at least the first year are eligible. <p>② Applicants from Junior / Community Colleges Applicants who have graduated (or are expected to graduate) from a 2-year or 3-year junior/community college in Korea or abroad, or those recognized by law as having an equivalent or higher level of education.</p>								
Transfer to 3rd Year	<p>① Transfer Applicants (Upper Division / Third-Year Entry) Applicants who have completed (or are expected to complete) at least the second year (4 semesters, excluding summer/winter sessions) of a regular 4-year university program in Korea or abroad.</p> <ul style="list-style-type: none"> - In the case of a 3-year university under the British education system, applicants who have completed (or are expected to complete) at least the second year are eligible. <p>② Applicants from Junior / Community Colleges Applicants who have graduated (or are expected to graduate) from a 2-year or 3-year junior/community college in Korea or abroad, or those recognized by law as having an equivalent or higher level of education.</p>								
3. Language Proficiency Requirements	<p>A. Korean Language Proficiency (Korean Track) : Applicants must meet one of the following requirement:</p> <ul style="list-style-type: none"> - Applicants who have obtained TOPIK level 3 or higher ※ Applicants to the Dept. of Korean Language & Literature, Dept. of Public Administration, and School of Computer Science and Engineering, Dept. of Data Science must have obtained TOPIK level 4 or higher. ※ First-intake applicants who have taken the 105th TOPIK PBT, and second-intake applicants who took the 106th TOPIK PBT, must submit their TOPIK test admission slip at the time of application. <ul style="list-style-type: none"> - First intake applicants: submitted by 13:00, June 1, 2026 (Mon.) - Second intake applicants: submitted by 13:00, June 26, 2026 (Fri.) <p>B. English Language Proficiency (English Track) : Applicable ONLY to applicants of the IBE (International Business Economics) major</p> <ul style="list-style-type: none"> - TOEFL iBT 75, TOEIC 700, IELTS 5.5, PETS Level 4 or higher. ※ Applicants whose nationality is from a country where English is both the native language and an official legal language (United Kingdom, United States, Canada, Ireland, New Zealand, Australia, South Africa) may be exempted from submitting an English language test score. Applicants from other countries must submit an English language test score. 								
4. Notes	<p>[Important]</p> <p>① Korean Track students : Students must obtain TOPIK level 4 or higher (administered by the National Institute for International Education) before graduation to be awarded a bachelor's degree.</p> <p>② English Track students: Some courses may be conducted in Korean.</p> <p>③ (Common Requirement) Korean Track and English Track : After admission, all students must complete the IPA (Intensive Program for Adjustment) including the Mandatory Korean Language Liberal Arts program.</p>								

4. Required Documents

No.	Documents to be Submitted	Freshmen	Transfer	Chinese Applicants	Non-Chinese Applicants
1	① Application Form	●	●	Submit the online application, then print documents ①-③, sign, and submit together with the required documents. When applying online, print this form from the application system, have it verified and stamped by the applicant's high school (or university), and submit it together with other admission documents. ※ This requirement is exempted for applicants who graduated from Korean high schools or who submit an Academic Credential Verification Report issued by the Chinese Ministry of Education.	
	② Application for Eligibility Review	●	●		
	③ Academic Verification Request Form	●	●		
2	① High School Transcript	●		Chinese Ministry of Education Academic Credential Verification Report is accepted. * Application for Issuance of Chinese Academic Credential Verification: www.chsi.com.cn If the Academic Credential Verification cannot be issued, Apostille is required.	Apostille or Consular Authentication (Some countries may require additional documents such as certification by the Ministry of Foreign Affairs.)
	② High School Graduation (or Expected Graduation) Certificate ※ Applicants from Korean high schools must additionally submit the High School Student Record ※ Applicants who are expected to graduate may submit a certificate of expected graduation and an academic transcript without an Apostille or consular legalization at the time of application. However, admitted applicants must submit Apostilled or consularly legalized certificates of graduation and academic transcript after admission.	●	●		
	③ University Transcript (All Semesters) ※ The transcript must include total earned credits		●		
	④ Certificate of Enrollment / Completion / Graduation (or Expected Graduation) ※ For students currently enrolled in or graduates of, a 4-year university: Certificate of Enrollment, Completion, or Graduation ※ For graduates (or expected graduates) of a 2- or 3-year junior/ community college in Korea or abroad: Certificate of Enrollment or Graduation (or Certificate of Expected Graduation)		●		
3	Relevant Language Proficiency Documents - TOPIK level 3 or higher certificate or - Certificate of completion of Level 4 or higher of the Korean Language Institute (Regular Korean Language Education Program) or - English language proficiency test score report (English Track applicants only)	●	●	Language proficiency test results will be accepted only if they are within their validity period by the document submission deadline.	
4	Family Relationship Certificate ※ Examples include: China (Hukou booklet), Japan (Family Register), USA (Birth Certificate), Taiwan (Certificate of Alien Registration and Overseas Chinese Association Family Register), etc. ※ In case of divorce or death of parents, an additional relevant certificate with notarized translation must be submitted.	●	●	Hukou Booklet: Notarized translation (in Korean or English) is required ※ If the parents are registered in a separate Hukou Booklet, an additional notarized and translated Family Relationship Certificate must be submitted.	Notarized translation (in Korean or English) is required
5	Copies of Passports - Copies of the passports of the applicant and both parents (issued by their home country) - If unavailable, copies of national ID cards may be submitted instead.	●	●	Notarized translation (in Korean or English) is required	
6	Alien Registration Card (front and back copy)	●	●	Only for ARC holders	
<p>Applicants to the School of Fine Arts and Division of Design (Transfer Admission) must submit a portfolio. (School of Fine Arts: A4 vertical size, 7-10 photos of artworks, explanation of works, and CV included. Division of Design (Transfer Admission): Up to 10 pages, A4 size.)</p>					
Required Documents After Final Acceptance					
1	Bank Balance Certificate (issued under the applicant's, parent's, or spouse's name) ※ The certificate must show a minimum balance equivalent to KRW 20,000,000 in a bank account in Korea or abroad and must be issued within one month of the date of Admission Results Announcement date. ※ For registered international students progressing to advanced programs at Incheon National University, a 50% relaxation of the financial requirements is applied when changing the status of stay (D-4 to D-2 visa). ※ Applicants with Uzbek nationality must submit a Bank Balance Certificate issued by a Korean financial institution (KDB) located in Uzbekistan. (However, applicants residing in Korea may submit a certificate issued by a Korean financial institution.)	●	●	※ Notarized translation in Korean or English - Submission Deadline: (1st Round) by Friday, June 26, 2026 (2nd Round) by Friday, July 24, 2026	
2	Expected Graduates - Graduation Certificate and Final Official Transcript	●	●		

[Notes]

- All documents written in languages other than Korean or English must be submitted with a notarized translation in Korean or English.
- All documents must be submitted in their original form (If reissuance is not possible, copies may be accepted after verification against the original by the university). Submitted documents will not be returned under any circumstances.
- The University may require additional documents beyond those listed above in order to verify eligibility.
- For applicants who are expected to graduate, the final graduation certificate and academic transcript, with Apostille or consular authentication, must be submitted by the deadline designated by the university after graduation.

A. Submission of Documents and Payment of Application Fee**1 Submission Method**

- Documents may be submitted in person or by post
- After completing the online application, print the application form and submit it together with the supporting documents (see p.27 “Required Documents”).

2 Submission Address

- Korean : (우)22012 인천광역시 연수구 아카데미로 119 인천대학교 국제교류과 외국인 입학담당자 (1호관 403호)
- English : International Office (Room 403, BLDG 1) Incheon National University
119 Academy-ro, Yeonsu-gu, Incheon, 22012, South Korea

3 Deadline for Submission : First Round : By 17:00, April 17, 2026 / Second Round : By 17:00, May 22, 2026

(Korean Standard Time. Documents sent by post will be accepted if postmarked by document submission deadline. Applicants must keep and submit the postal receipt as proof.)

4 Payment of Application Fee

Application Fee	Payment Deadline	Payment Method
KRW 80,000	First Round : By 17:00, April 17, 2026	<ul style="list-style-type: none"> ▪ Individual guidance will be provided to applicants who have completed both the online application and document submission. ▪ Payment must be made through an individually assigned virtual account.
	Second Round : By 17:00, May 22, 2026	

B. Preparation of Academic Documents**1 Consular Authentication: Authentication by a Korean consulate in the country where the applicant's school is located, or by the consulate of the applicant's country in Korea.**

- ① Documents issued in English may be authenticated by a Korean consulate without notarized translation; submission of the original documents is sufficient.
- ② For documents issued in non-English speaking countries, a notarized translation (in Korean or English) must be prepared prior obtaining consular authentication at the embassy.

2 Apostille: After notarizing the translation (in Korean or English) of the original documents, applicants must obtain an Apostille from the competent authority designated by the Ministry of Foreign Affairs of the issuing country.

※ This applies only to countries that are members of the Apostille Convention. For non-member countries, consular authentication is required.

3 Academic Credential Verification Report (China Only) (For applications who have obtained academic degrees in China)

- The report is issued by the Academic Credential Verification Center, operated by the Ministry of Education of China.
 - Applicants must apply for issuance through the China Higher Education Student Information and Career Center (全国高等学校学生信息咨询与就业指导中心 www.chsi.com.cn)
 - The processing time is approximately 3–4 weeks, and the report is issued in English.
- ※ If the Academic Credential Verification Report cannot be issued, applicants must instead submit an Apostille.

Notes for Prospective Graduates**1. Submission of Academic Transcript and Graduation Certificate**

- China: Prospective graduates who have obtained their academic credentials in China must submit notarized translations of their academic transcript and graduation certificate issued by their university. They must then submit the Academic Credential Verification Report issued by the Chinese Ministry of Education before matriculation. Failure to submit the report will result in revocation of admission.
- Countries other than China: Prospective graduates must submit notarized translations of their academic transcript and graduation certificate issued by their university. They must then submit either an Apostille or a consular-authenticated graduation certificate and academic transcript before matriculation.

2. Submission deadline: 21 August 2026 (Friday)

5. Application Procedure

Access the Incheon National University admission website: <http://admission.inu.ac.kr>
Select 'Online Application for International Students'



Register by entering your personal information, including your full name and passport number exactly as stated in your passport.



Complete the online application form, submit it online, and print out the application form.
Online submission must be completed no later than
First Round : 17:00, 17 April 2026, Second Round : 17:00, 22 May 2026



Submit all required documents (including the printed online application form) to the Office of International Affairs, Incheon National University, either by post or in person.
Document submission deadline:
First Round : 17:00, 17 April 2026, Second Round : 17:00, 22 May 2026



Pay the application fee.
(A virtual bank account number will be individually assigned and sent to each applicant via email after document submission.)

- 1 After completing the online application form, you must click the "Submit" button on the submission page for the application to be considered complete.
- 2 Applicants who fail to submit the required documents, even if their online applications has been completed, will be excluded from the admissions process.
- 3 The applicant is solely responsible for any disadvantages resulting from errors in the application form, omission of required information or documents, or failure to notify the Office of International Affairs of updated contact information. Therefore, the application must be completed and submitted accurately without omission.
- 4 The applicant's English name must be entered exactly as it appears in the passport.
- 5 Applicants currently residing in Korea must enter their Alien Registration Number. For foreign applicants without an Alien Registration Number should enter using the following format:
Example) Male (female) born on 15 May 1992: 920515-5999999(6999999)
Example) Male (female) born on 15 May 2000 (or born on or after 1 January 2000): 000515-7999999 (8999999)
- 6 Personal information, academic background, and contact details must be entered exactly as they appear on the submitted documents.
- 7 For overseas institutions, applicants must use the official English name of the school. Chinese applicants must write the official English name of the school, and must not use a phonetic transcription of the Chinese name.
- 8 Applicants must provide information on their proficiency in either Korean or English, and all submitted language test scores must be valid at the time of application.
- 9 Applicants who do not have a valid language test score during the application period must indicate their scheduled test date.
- 10 Upload a color photograph (3cm x 4cm) taken within the past three months.
- 11 If false information is provided or forged documents are submitted, admission and enrolment will be revoked. The university shall not be held responsible for any disadvantages caused by deficiencies or errors in the application form.
- 12 Once the application deadline has passed, neither cancellation of submission nor changes to the selected academic unit (department, school, or major) will be permitted.

6. Important Notes

A. Submission of Required Documents

- 1 Applicants must submit either the original documents or notarized translations.
- 2 If it is difficult to verify the submitted information based solely on the documents provided, or if deemed necessary by the university, additional documents may be requested. Failure to submit such supplementary documents may result in disqualification due to failing to meet eligibility requirements.
- 3 Once the application form has been duly completed and submitted, no changes or cancellations will be permitted, and submitted documents will not be returned under any circumstances.
- 4 Applicants who submit a certificate of expected graduation (or completion) must, after admission, submit the official graduation (or completion) certificate and final academic qualification documents to the Office of International Affairs by the designated deadline (21 August 2026).

B. Revocation of Admission and Enrollment

- 1 If admission is revoked due to incorrect contact details (such as address or phone number) provided on the application form or due to loss of contact that makes delivery of official notices impossible the applicant may not raise any objection thereafter.
- 2 If, through verification of academic records or residency status at domestic or overseas institutions previously attended any submitted document or information submitted is found to be false, admission will be revoked even after enrollment.
- 3 Failure to actively cooperate when requested to assist in the verification of academic records will be regarded as an issue with the applicant's academic credentials, and admission may be revoked even after enrollment.
- 4 If an applicant is found to be ineligible, or if admission (acceptance) is obtained through dishonest means (including falsification of the application form, forgery or alteration of documents, or other fraudulent conduct), admission (acceptance) will be revoked.
- 5 Admitted applicants must confirm their admission status on the designated date via the university website and pay the tuition fee to be recognized as final admitted students. Failure to pay the tuition fee will be regarded as a withdrawal of intent to enroll, and admission will be automatically revoked.
- 6 If an applicant who submitted a certificate of expected graduation (or completion) fails to graduate (or complete the program) by the time of enrollment, admission will be invalidated.
- 7 Applicants admitted to two or more universities must register at only one institution. Violation of this rule will result in revocation of admission and enrollment at all relevant institutions.
- 8 Even after admission (or enrollment) is granted, if the applicant is denied a visa by the immigration office or a diplomatic mission abroad, the admission (or enrollment) will be invalidated.
- 9 The results of the admission evaluation, including scores and assessments, will not be disclosed under any circumstances.

C. Additional Information

- 1 In accordance with university regulations, newly admitted students are not permitted to take a general leave of absence during their first two semesters, and transfer students are not permitted to take a general leave of absence during their first semester.
- 2 This admission guideline has been prepared based on the Korean version. In the event of any discrepancy or difference in interpretation, the Korean version shall prevail.
- 3 Matters not specified in this guideline shall be governed by the relevant laws, regulations, implementation plans, and decisions of the University Admissions Committee. All matters arising after enrollment shall be governed by university regulations.

D. Collection and Use of Personal Information

- 1 The personal information collected and used includes the applicant's name, date of birth, alien registration number, address, high school attended, and contact details. This information will be used for purposes related to admission procedures, academic administration, scholarships, statistical analysis, and other admission-related services and notifications."
- 2 Once the purpose of processing personal information has been achieved or the retention period has expired, the collected information will be securely destroyed. It will not be used or provided to any third party beyond the stated scope without the applicant's consent.
- 3 Applicants are deemed to have consented to receiving admission-related SMS messages and emails via registered mobile phone and email address.

7. Screening Method

Academic Unit	Evaluation Stage	Evaluation Components		
		Document Review	Interview	Practical Test
All Academic Units (excluding Dept. of Performing Arts)	1 st Stage	100%	-	-
	2 nd Stage	-	100%	-
Dept. of Performing Arts	1 st Stage	100%	-	-
	2 nd Stage	-	50%	50%

[Notes]

- Applicants who do not meet the eligibility requirements, including those with submit incomplete or unacceptable documents, will be disqualified.
- Based on the submitted documents, applicants will be selected through an interview that comprehensively evaluates academic ability, aptitude, and language proficiency.
- For applicants who graduated from high schools in Korea, any confirmed record of disciplinary measures related to school violence may be taken into comprehensive consideration and reflected in the document review.
- Only applicants who meet the qualification criteria at each stage of the selection process will be selected as final successful candidates.
- The applicant's eligibility status, detailed evaluation results, and reasons for rejection will not be disclosed.



8. Tuition Fees

A. Tuition Fees for the Korean Track

Division	Tuition Fee(per semester)	Remarks
Humanities / Social Sciences	KRW 2,557,000	<ul style="list-style-type: none"> · No admission fee · Tuition fees for new admitted students are discounted based on TOPIK scores. · Tuition fees for enrolled students are discounted based on GPA.
School of Liberal and Interdisciplinary Studies	KRW 2,797,000	
Natural Sciences / Physical Education	KRW 2,871,000	
Engineering / Arts	KRW 3,217,000	

※ The above tuition fees are based on the 2026 academic year and are subject to change according to university policy.

B. Tuition Fees for the English Track

Division	Tuition Fee(per semester)	Remarks
English Track	KRW 2,823,000	<ul style="list-style-type: none"> · No admission fee · Tuition fees for new admitted students are discounted based on English Proficiency test score · Tuition fees for enrolled students are discounted based on GPA

※ The above tuition fees are based on the 2026 academic year and are subject to change according to university policy.

9. Scholarships

Merit-Based Scholarship

A. Freshmen/Transfer Students

- Korean Track : Applicants with TOPIK Level 4 or higher
- English Track : Applicants with IELTS 6.0 or higher, TOEIC 700 or higher, or TOEFL iBT 82 or higher
- ※ Applicants from countries where English is the native language are not eligible for English proficiency-based scholarships; however, they may still qualify for TOPIK scholarships.

B. Enrolled Students : Students who have earned at least 15 credits in the previous semester and achieved a GPA of 3.0 or higher

• Freshmen/Transfer

TOPIK	IELTS	TOEIC	TOEFL(iBT)	Scholarship Amount
6	7.0	800	94	70% of tuition fee
5	6.5	750	87	50% of tuition fee
4	6.0	700	82	30% of tuition fee

• Enrolled Students

GPA	Scholarship Amount
4.2 or higher	100% of tuition fee
4.0 or higher	85% of tuition fee
3.5 or higher	50% of tuition fee
3.0 or higher	30% of tuition fee

※ For more information on scholarships, please refer to the university notices on the website.

10. Visa Information

Admitted Students with a VISA (D-4 holders residing in Korea)

- 1 **Payment of Tuition Fee**
: Print the payment certificate individually from the university website
- 2 **Receipt of the Standard Admission Certificate**
: Issued via email or collected in person at the Office of International Affairs (Building 1, Room 403)
- 3 **Online Reservation or e-Application for Visa Services**
 - Make an online visit reservation or submit an e-application through the Immigration Office
 - Reservation recommended 3–4 weeks in advance
 - Website: <http://www.hikorea.go.kr>
- 4 **Preparation of additional documents**
 - Students currently enrolled in a Korean language program must submit proof of attendance and an academic transcript.
 - Even if the same documents were submitted during the admission process, they must be reissued and resubmitted for visa status change.
- 5 **Application for Change of Visa Status**
 - e-Application is recommended
 - The visa change must be completed before the expiration date of the current visa and prior to enrollment.

Admitted Students without a VISA (Overseas residents)

- 1 **Payment of tuition fee**
 - Print out the payment certificate individually from the university website
- 2 **Receipt of the Standard Admission Certificate**
 - Sent by the Office of International Affairs via email or post to the applicant's overseas address
- 3 **Applying for a Student Visa**
 - Apply for a student visa at the Korean Embassy in Consulate in the the applicant's home country
 - Applicants must contact the relevant embassy in advance to confirm requirements and prepare any additional required documents.
- 4 **Entry into Korea**
- 5 **Applying for the Alien Registration Card**
 - Apply in person at the Immigration Office in Korea (within 90 days of entry into Korea.)

※ Required documents and visa application procedures may be subject to change in accordance with amendments to relevant laws or institutional requirements.

- Even if some of the documents required for applying for a student visa (D-2) were already submitted during the admission application process, applicants must reissue and resubmit them for visa issuance. Documents submitted to the Office of International Affairs will not be returned under any circumstances.
- To avoid any delay in the admission schedule, applicants must promptly apply for and obtain a visa. Please check the required documents in advance.
- If a student fails to change visa status or report a change of school information before the start of the semester, a fine may be imposed in accordance with the Immigration Control Act.
- Students who already hold a student visa (D-2) issued by a university in Korea must leave the Korea after being admitted to Incheon National University and reapply for a student visa (D-2). (This requirement may vary by country; applicants must confirm details directly with the relevant authorities).

※ **Even if an applicant is finally admitted, if the visa is not granted by the embassy or immigration office, admission will be revoked, and the university bears no responsibility for such cases.**



11. Dormitory



The university dormitory opened with Dormitory 1 in 2009, Dormitory 2 in 2018, and Dormitory 3 in 2020, providing a total of 1,344 rooms and accommodating 2,676 students. With the planned opening of Dormitory 4 in 2027, the total accommodation capacity is expected to increase to 3,492 students.

The university dormitories are equipped with state-of-the-art facilities and provide a comfortable and secure living environment, enabling international students to live safely and focus on their studies.

Category	Type	Fee(per 16 weeks)
On-campus	Single room	KRW 1,280,000
	Double room	KRW 1,040,000
	Triple room	KRW 720,000

※ The above fees are based on the 2026 academic year and are subject to change.

※ Detailed information regarding the university residence halls will be provided separately at the time of admission announcement.

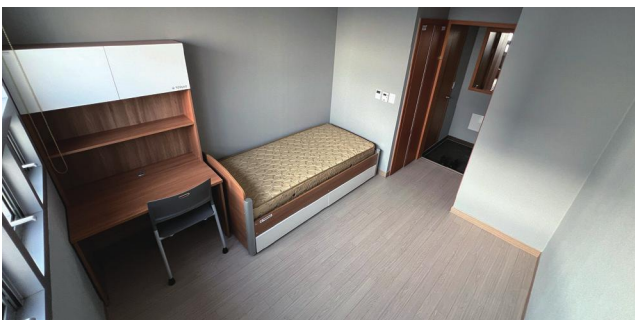



INTERNATIONAL STUDENTS APPLICATION FORM

<Form 1>

COLOR PHOTO
(3cm×4cm)

1 photo

※ This is a SAMPLE for the Online Application. It must be completed using the online system.

NEW STUDENT 2nd YEAR TRANSFER 3rd YEAR TRANSFER

PERSONAL INFORMATION		Application No:	
Name (English)		Name (Korean)	
Gender		Date of Birth	DAY MONTH YEAR
Nationality		Passport No.	
Home Phone		Email	
Mobile Phone		Alien Reg. No. (if available)	
Mailing Address			
City		Province/State	
Postal Code		Country	
NEW STUDENT ACADEMIC QUALIFICATIONS			
High School			
Address			
Phone		Email	
Entrance Date	DAY MONTH YEAR	Graduation Date	DAY MONTH YEAR
TRANSFER STUDENT ACADEMIC QUALIFICATIONS			
University	(Country:)	Major	
Address		Status	Enrolled / Graduate
Phone		E-mail	
Earned Credits		GPA	
Entrance Date	DAY MONTH YEAR	Graduation Date	DAY MONTH YEAR
FAMILY INFO	Name	Nationality	Contact Phone
Father			
Mother			
LANGUAGE PROFICIENCY TEST RESULTS			
KOREAN	TOPIK:	INUKLI:	INU Test: Test Date:
ENGLISH	TOEFL IBT:	TOEIC:	IELTS: PETS: Exemption: Test Date:
INTERVIEW PLACE	<input type="checkbox"/> INU Campus <input type="checkbox"/> Online Interview (Residing outside of Korea)		
Recommendation			
Etc	Have registered in INU (Korean Language Institute) before	<input type="checkbox"/> Yes <input type="checkbox"/> No	
DECLARATION			
I certify that the information provided in this application is true and correct to the best of my knowledge and belief. I understand that any false or inaccurate statements may result in disqualification from the admissions process.			
Signature		Date : DD / MM / YYYY	
To the President of Incheon National University			



INTERNATIONAL STUDENTS

<Form 2>

ACADEMIC QUALIFICATIONS FORM

※ This is a SAMPLE for the Online Application. It must be completed using the online system.

Department (Major): _____

NEW STUDENT 2nd YEAR TRANSFER 3rd YEAR TRANSFER

PERSONAL INFORMATION		Application No		
Surname		Given Name		
Date of Birth	DAY MONTH YEAR	Department(Major)		
EDUCATIONAL BACKGROUND				
Educational Background	School	Country	Dates	Semesters Completed
Elementary School			-	
Middle School			-	
High School			-	
College			-	
University			-	
COMMENTS (PLEASE EXPLAIN ANY GAPS OR INCONSISTENCIES IN YOUR ACADEMIC BACKGROUND)				
DECLARATION				
<p>I hereby certify that the information contained in this form is true and correct to the best of my knowledge and belief. I understand that any statements found to be false/incorrect shall disqualify me from the admissions process.</p>				
Signature		Date : DD / MM / YYYY		

<Form 3>



Academic Verification Request Form

INTERNATIONAL STUDENTS 2026

SUBJECT : REQUESTING STUDENT INFORMATION (Letter of Request)

The applicant has been admitted to Incheon National University for the 2026 academic year. The documents submitted by the application indicate that he/she previously attended your institution. In accordance with Incheon National University's Standard Operational Procedure, we kindly request verification of the submitted documents. Enclosed are the applicant's brief personal details along with photocopies of the documents provided to our office. We would greatly appreciate if it you could review and verify the documents and inform us of the results by mail or email using the contact information below.

Section I - TO BE COMPLETED BY THE STUDENT					
I consent to the release of all information relevant to the evaluation of my credentials and qualifications by any individual or institution to other institutions, and I hereby release any such person or institution providing this information from any and all liability.					
Name of Student		Date of Birth	DD/MM/YYYY		
Name of School		Website			
School E-mail		School Phone			
School Address					
	Country		City		Postal Code
Period of Enrollment		Date of Graduation (Completion)			
Signature of Student	DAY MONTH YEAR				
SECTION II - TO BE COMPLETED BY PREVIOUSLY ATTENDED SCHOOL [OFFICIAL USE]					
Student's Information	<input type="checkbox"/> Correct <input type="checkbox"/> Incorrect	Comments :			
Period of Enrollment	<input type="checkbox"/> Correct <input type="checkbox"/> Incorrect	Comments :			
Date of Graduation (or Completion)	<input type="checkbox"/> Correct <input type="checkbox"/> Incorrect	Comments :			
Verifier Information					
Name		Position			
Department		Email			
Signature	DAY MONTH YEAR		Official Stamp / Seal		

Mail to : 119 Academy-ro, Yeonsu-gu, Incheon, 22012, South Korea
 Incheon National University, International Office (Room #403, BLDG 1)
 Email to : admission@inu.ac.kr Phone : +82-32-835-9856/9859



INU 인천대학교

Incheon National University
国立仁川大学

인천광역시 연수구 아카데미로 119(송도동)
대학본부(1호관) 403호 국제교류과 우)22012

International Office (Room 403, BLDG 1) Incheon National University
119 Academy-ro, Yeonsu-gu, Incheon, 22012, South Korea
Tel. +82-32-835-9856/9859 E-mail. admission@inu.ac.kr

입학안내 : <https://admission.inu.ac.kr> →

외국인입학안내 (International Students)

